Fermaca Digital Origins

Mexico’s Most Advanced and Sophisticated AI Factory

February 2026

fermaca
digital origins

Fermaca Digital Origin - Mexico's first integrated AI factory in Mexico City

Fermaca is developing a 1MW AI data center in Mexico City. It has formed important alliances to position it.
FDO is poised to become Mexico's flagship AI infrastructure project, with an impact that goes far beyond a simple data center. For Mexico and Latin America, FDO is a computational sovereignty project, not just another server room.

Project Summay

1 MW IT load, AI-Ready, GPU → Location Fermaca Corporate HQ, Mexico City → Operational Date: Targeting Q2 26'

Integrated Infrastructure ("4 Pillars")

- **Compute Layer –** NVIDIA 72 nodes, B300 GPU. commercialized via Hydra's bare-metal platform, running Brokkr software
- **Monetization Engine** – Brokkr platform delivering 90%+ utilization, no customer acquisition burden
- **Global Distribution** – Available to anyone that requires GPU hours
- **Operations & Support –** 24/7 Level 2 global support, DCIM, inventory management, automated billing

Strategic Agreements

- **Hydra Host**– End-to-end AI Factory Accelerator with planning, procurement, go to market.
- **Mexico Government –** Plan México + SEDECO backing unlocking 88–89% tax deductions and fast-track permitting

Informacion Confidencial
La información contenida en este documento es propiedad exclusiva de Fermaca y se proporciona únicamente para fines de revisión. No deberá ser divulgada, reproducida ni distribuida sin autorización expresa y por escrito.

Project Status

1. Site

Status: Design Ready

Open Items:

Implementation sequencing

Power tariff final negotiation

No structural blockers.

2. GPU Architecture

Status: 100% Defined

NVIDIA B300

72 nodes

Air-cooled

DDC containerized deployment

Deployment-ready pending commercial triggers.

3. Permits & Regulation

Status: 27/27 Permits Secured

No regulatory risk.

4. Financial Structuring

Financing: 70% structured (asset-backed GPU financing path defined, pending financing party

Financial Model: 80% complete (final inputs pending OEM pricing and power cost)

Capital structure disciplined and near close.

5. Business Model

Status: 100% Defined

GPUaaS monetization model structured and scalable.

6. Legal

Status: SPV fully operational

Governance and contracting framework active.

7. Government Alignment

Federal and state support confirmed.

FDO joining Plan México (strategic positioning as sovereign AI pilot).

8. OEM – Active Workstream

Quote validity constraints

Pricing volatility

Final after-sales support alignment

Primary remaining commercial variable.

9. Commercial Deployment

Non-exclusive GPUaaS commercialization via HydraHost.

Flexible go-to-market structure.

Seeking Long term Contracts

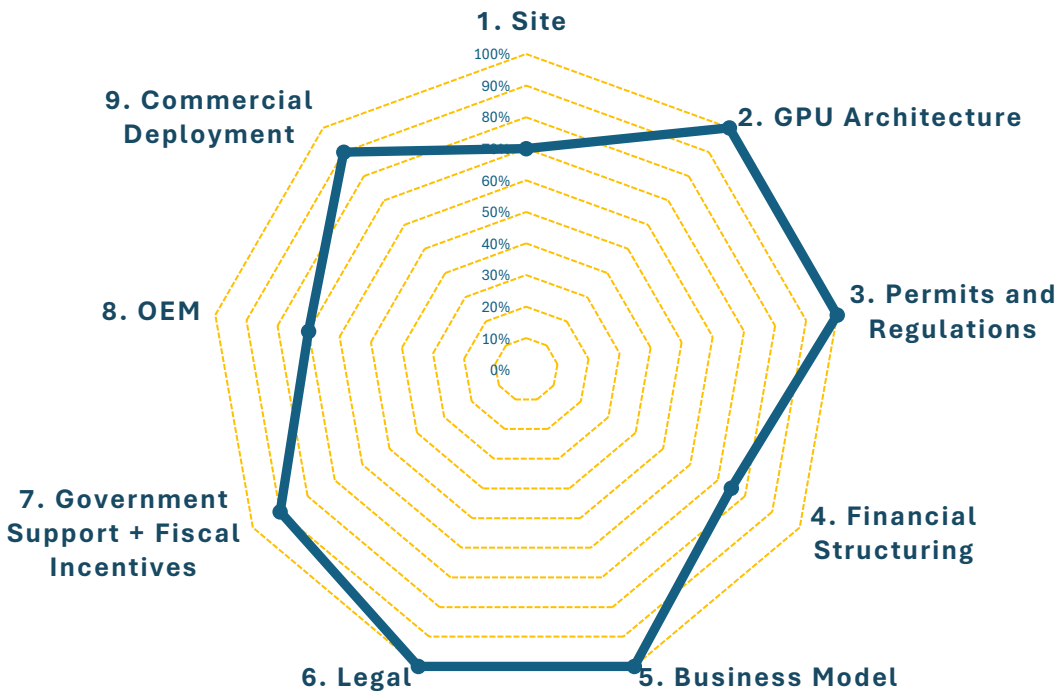

Informacion Confidencial

La información contenida en este documento es propiedad exclusiva de Fermaca y se proporciona únicamente para fines de revisión. No deberá ser divulgada, reproducida ni distribuida sin autorización expresa y por escrito.

Project Plan

Fermaca's strategy for reducing the COD date involves selecting the right partners for the following phases of the project. This approach allows for simultaneous work and risk evaluation.

Year		2025				2026																								
		50	51	52	53/1	2	3	4	5	6	7	8	9	10	11	12	13	14	15	16	17	18	19	20	21	22	23	24	25
Week		08/12/2025	15/12/2025	22/12/2025	29/12/2025	05/01/2026	12/01/2026	19/01/2026	26/01/2026	02/02/2026	09/02/2026	16/02/2026	23/02/2026	02/03/2026	09/03/2026	16/03/2026	23/03/2026	30/03/2026	06/04/2026	13/04/2026	20/04/2026	27/04/2026	04/05/2026	11/05/2026	18/05/2026	25/05/2026	01/06/2026	08/06/2026	15/06/2026
Concept		1	2	3	4	5	6	7	8	9	10	11	12	13	14	15	16	17	18	19	20	21	22	23	24	25	26	27	28
COD																													
Initial Phase	(HH, Fermaca)																												
Phase 2	**FEED & Detailed engineering** (EPC & Fermaca)																												
	Construction & Implementation (EPC, OEM, HH, Fermaca)																												
	Procurement (OEM, Support Equipment, MDC)																												

Informacion Confidencial

La información contenida en este documento es propiedad exclusiva de Fermaca y se proporciona únicamente para fines de revisión. No deberá ser divulgada, reproducida ni distribuida sin autorización expresa y por escrito.

Why This Project Matters

FDO sits at the intersection of **compute scarcity, digital sovereignty, and nearshoring tailwinds**, with a go-live date aligned to monetize the next structural step-up in AI workloads.

1 Global AI compute scarcity

- The race for cutting-edge GPUs has left most enterprises, governments, and innovators in emerging markets under-served. Access – not demand – is the primary constraint.

2 Mexico's strategic inflection point:

- Nearshoring, manufacturing reshoring, fintech growth, and public-sector digitalization are all converging, yet **Mexico lacks an AI-native data center built for GPU-intensive workloads**.

3 LATAM's AI gap

- While hyperscalers concentrate capacity in a few locations, **regional sovereigns, financial institutions, telecoms, and digital natives** are seeking local, secure, low-latency AI compute with data residency in Mexico.

4 Timing the GB300 cycle

- FDO is structured to be **one of the first B300 deployments in all of LATAM**, uniquely positioning investors to participate at the front end of the next GPU and AI infrastructure cycle.

5 End-to-End AI Platform Support

- Managed AI services with **GPU scheduling**, and **real-time observability**.
- 24/7 CloudOps and FleetOps teams ensure **maximum uptime and cluster health visibility**.

Informacion Confidencial

La información contenida en este documento es propiedad exclusiva de Fermaca y se proporciona únicamente para fines de revisión. No deberá ser divulgada, reproducida ni distribuida sin autorización expresa y por escrito.

Why This Is a Landmark Project for Mexico & LATAM

FDO is positioned to become **the emblematic AI infrastructure project for Mexico**, with impact far beyond a single data center, For Mexico and LATAM, FDO is a **computational sovereignty project,** not just another server room.

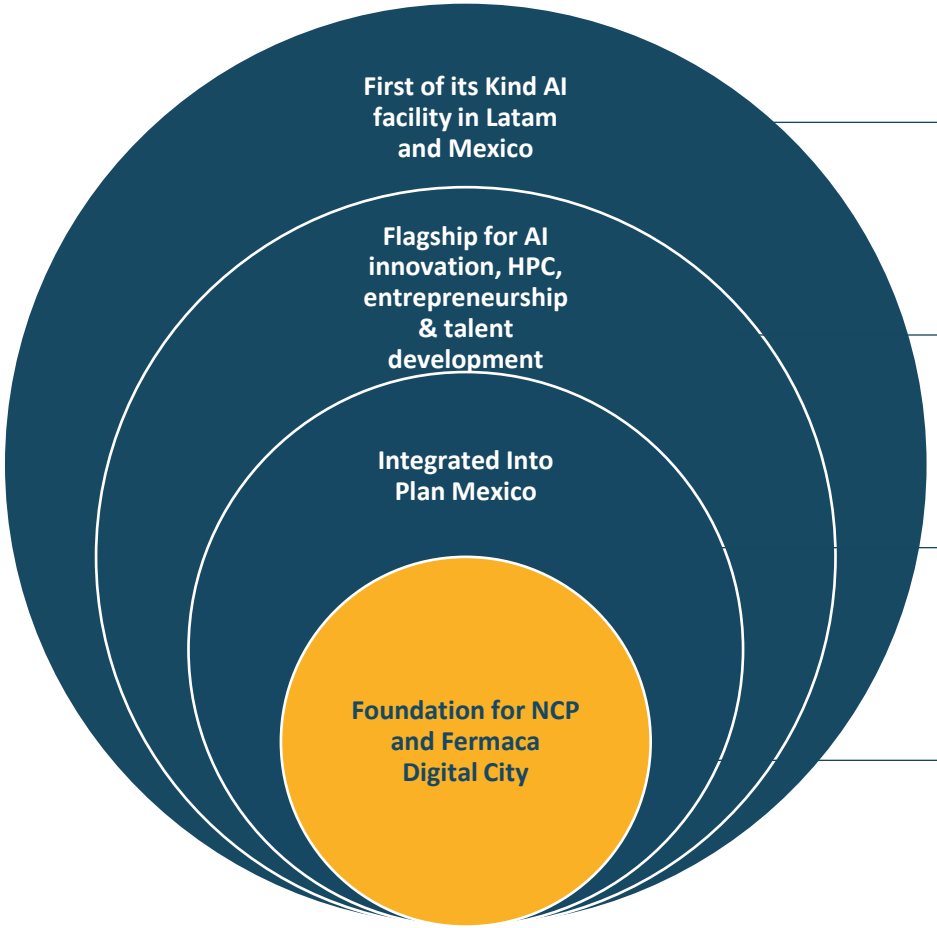

A national demonstration site for how **sovereign AI** infrastructure should be built.

A physical and symbolic hub where **startups, universities, enterprises, and public institutions** can access world-class compute.

FDO is not a standalone project; it is a **core component of a broader national-scale strategy** to elevate Mexico in the global AI landscape.

Establishes the reference point for **future multi-MW expansions** and additional sites.

Supports Fermaca's evolution into a the **key NVIDIA Cloud Partner** in the region, anchoring a wider AI ecosystem..

Informacion Confidencial

La información contenida en este documento es propiedad exclusiva de Fermaca y se proporciona únicamente para fines de revisión. No deberá ser divulgada, reproducida ni distribuida sin autorización expresa y por escrito.

Involved Parties

- FDO is backed by a high-credibility, globally recognized constellation of partners
- This partner set gives institutional investors strong validation, execution capability, and OEM diversification from day one.

Lead Consultant & GPUaaS Architect

Engaged by Fermaca to support project development, engineering guidance, and **the commercial structure for GPUaaS and colocation.**

Brings deep experience in high-density compute and AI workload monetization.

Multi- OEM Strategy

C-Suite Visibility

DELL prepared its first quote in Mexico for this type of AI project, underscoring the differentiation of FDO.

Fermaca is actively quoting with other global OEMs (Supermicro) to ensure:

Competitive pricing and supply assurance

Access to best-in-class hardware across the stack

Flexibility to adapt to future AI hardware generations.

This poject will enable Fermaca to become NVIDIA Cloud Partner (NCP) as first step, positioning the company as the region's premier AI infrastructure operator with direct NVIDIA access, exclusive GPU procurement, and alignment with sovereign AI initiatives across Latin America.

Aligned with Plan México (federal industrialization initiative through 2030) and SEDECO backing (Mexico City's Secretary of Economic Development).

Unlocking fast-track permitting, 88–89% tax deductions on infrastructure and R&D, and sovereign compute positioning that strengthens North American AI leadership and continental economic resilience.

Informacion Confidencial

La información contenida en este documento es propiedad exclusiva de Fermaca y se proporciona únicamente para fines de revisión. No deberá ser divulgada, reproducida ni distribuida sin autorización expresa y por escrito.

Fermaca HQ as a Strategic Location

Located in southwest CDMX with fiber, transport and electrical availability + redundancies

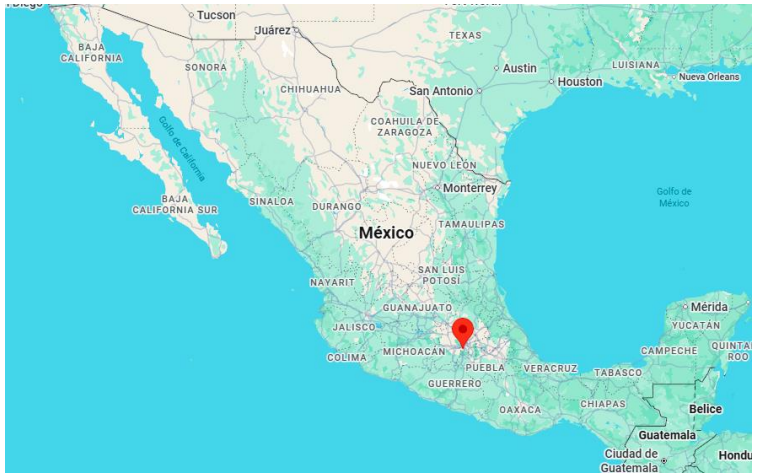

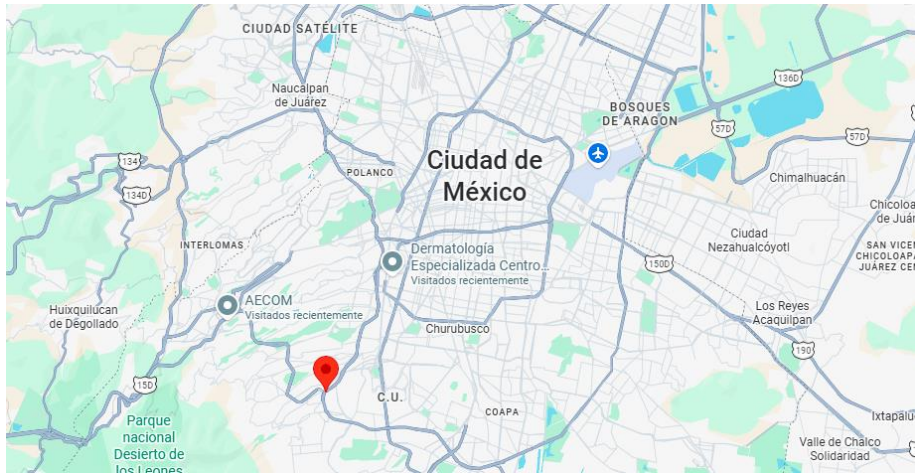

Data Center Capacity

- 1 MW for IT (2N Electrical)
- 0.3 MW for Mechanical and cooling support (N+1)

- Total Data Center Load = 1.3 MW

- Total Utility (CFE) Load = 2 MW

- 538 m2 Area
- 18 Cabinets (65 kW ea)
- 1,080 kW Data Hall
- 72 NVIDIA - GPU B300
- Uptime TIER II Design

Available Power

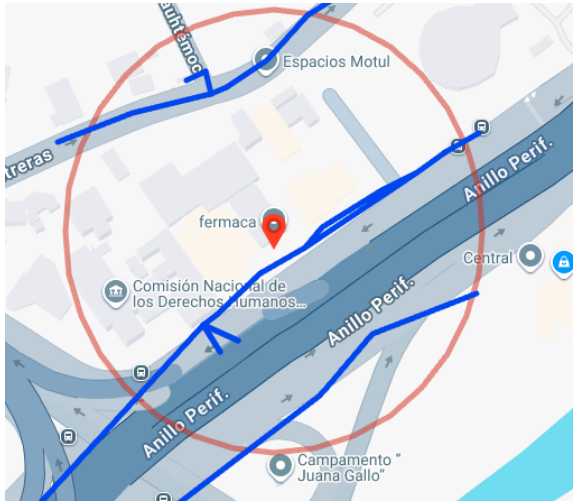

Circuit Voltage Level	23kV
Available Capacity	4,783 kW
Potential Capacity	8,000 kW

Available Fiber Routes (6)

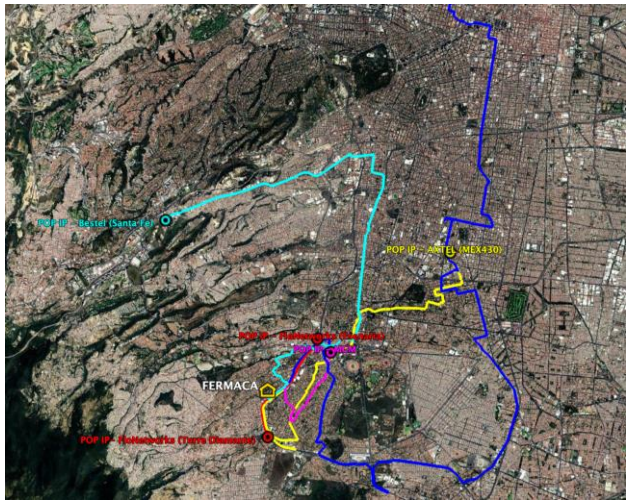

Hosted in the lobby and S1 floor of the Fermaca HQ

Informacion Confidencial
La información contenida en este documento es propiedad exclusiva de Fermaca y se proporciona únicamente para fines de revisión. No deberá ser divulgada, reproducida ni distribuida sin autorización expresa y por escrito.

Capital and Corporate Structure

We have advanced on several fronts, including full engagement with Hydra Host's AI-factory accelerator and the integration of key legal, regulatory, and fiscal partners. Simultaneously, we are engaging multiple investment-banking advisors, funds, and lenders with complementary mandates across digital infrastructure and real estate

Element	Target / Positioning	Notes
Capital structure Auxiliary CAPEX	Institutional project-finance formula (or by the server OEMs themselves) aligned with lending standards.	This includes transformers, meet me rooms, HVAC, etc.
Capital structure Auxiliary CAPEX	Different **OEMs** and **financial institutions** have offered financing through different methods (lease, pay-per-use, credit facilities, etc.)	This includes servers, racks and GPUs. Currently deciding best option.
FX & inflation posture	**Dollarized revenues.** With Fermaca distributing all gross revenue to partners, lenders, etc.	Reduces MXN exposure; supports lender comfort.

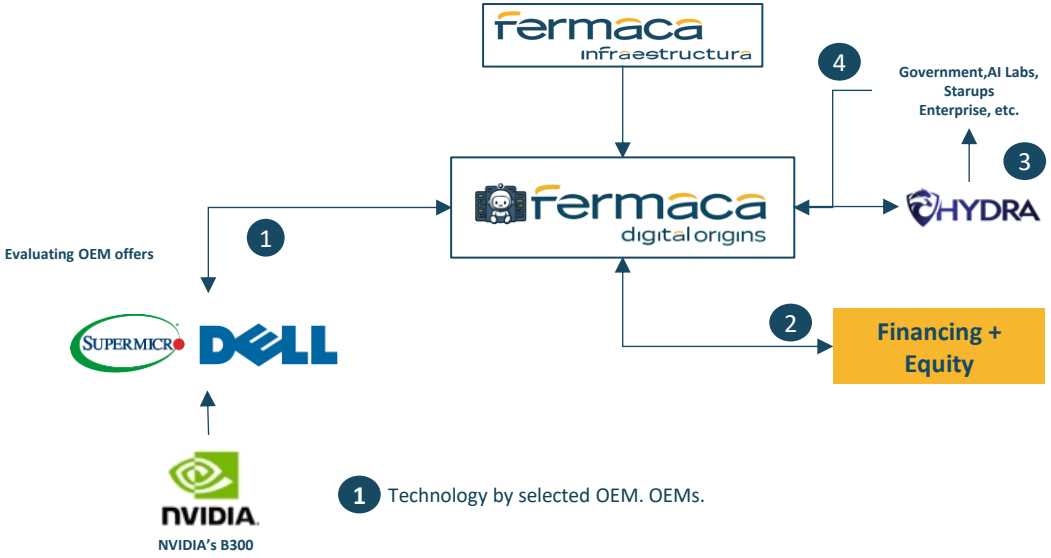

1. Technology by selected OEM. OEMs.
2. Financing and equity directly at company level. Fermaca Dreams is entertaining financing proposals from lender banks.
3. Hydra Host offers Fermaca Digital Origin's cloud compute through their Brokkr platform to a wide range of clients. Closing deals from hourly to yearly rates.
4. Proceeds go directly to Fermaca Digital Origins and distributes a pre-determined revenue share with Hydra Host.

Plan Mexico and Mexico City's Secretary of Economic Development Backing

Plan Mexico

Plan México is the federal government's new national strategy to attract investment, deepen nearshoring, and accelerate industrialization and energy/infrastructure build-out toward 2030. It combines policy, public investment and tax incentives (the 2025 decree) under one umbrella to position Mexico among the world's top 10 economies and increase "Made in Mexico" content in value chains

Fermaca's Projects in Mexico City – Alignment with Local Government

Tax Efficiency - Federal Plan México + CDMX local ISR reductions compound to dramatically improve project IRR

SEDECO Backing – Full backing from Mexico City's Secretary of Economic Development, unlocking fast-track permitting, land-use reclassification, and central government bypass—reducing execution risk and timeline.

Energy Cost Advantage- By being integrated to Plan Mexico we can enjoy of considerable discount on energy prices.

Mexico City's Fiscal Incentives

- **Payroll tax cut (ISN), property tax, and real-estate acquisition tax, invest in high-tech sectors, concentrate workers in the same borough, and hire researchers.**

Plan Mexico Fiscal Incentives

- **Immediate 88% deduction for new fixed asset investments in personal desktop and laptop computers; servers; printers, optical readers, plotters, barcode readers, digitizers, external storage units and network hubs**
- **Immediate 89% deduction for new fixed assets destined directly to research of new technological products or development of technology in the country. This Incentive helps us**

Alignment with Plan Mexico

1. **Be in the top 10 economies –** Supporting the development of mega-scale projects.
2. **$100 billion USD in investment - $45 million USD in investment on this project alone-**
3. **1.5 million jobs -** Creating more than 100 direct and indirect jobs.
4. **50% of public procurement will be of national content -** Offering domestically produced AI to meet the country's technological needs.
5. **Corporate environmental sustainability -** Carrying out investments with ESG (Environmental, Social, and Governance) practices and using highly efficient technologies.

Bilateral Benefits: Mexico & US

- **Strengthens North America AI Leadership**
- **Enhances Connectivity Resilience**
- **Stimulates Continental Economic Growth**
- **Supports National Security & Sovereignty**

Quick Overview Ground floor (layout Data Center (3D))

DATA CENTER

- Data Hall 20 Racks 72 GPUs
- UPS Room 1MW x 2
- Electrical Room
- Battery Room
- MMR
- Carriers
- Condensers

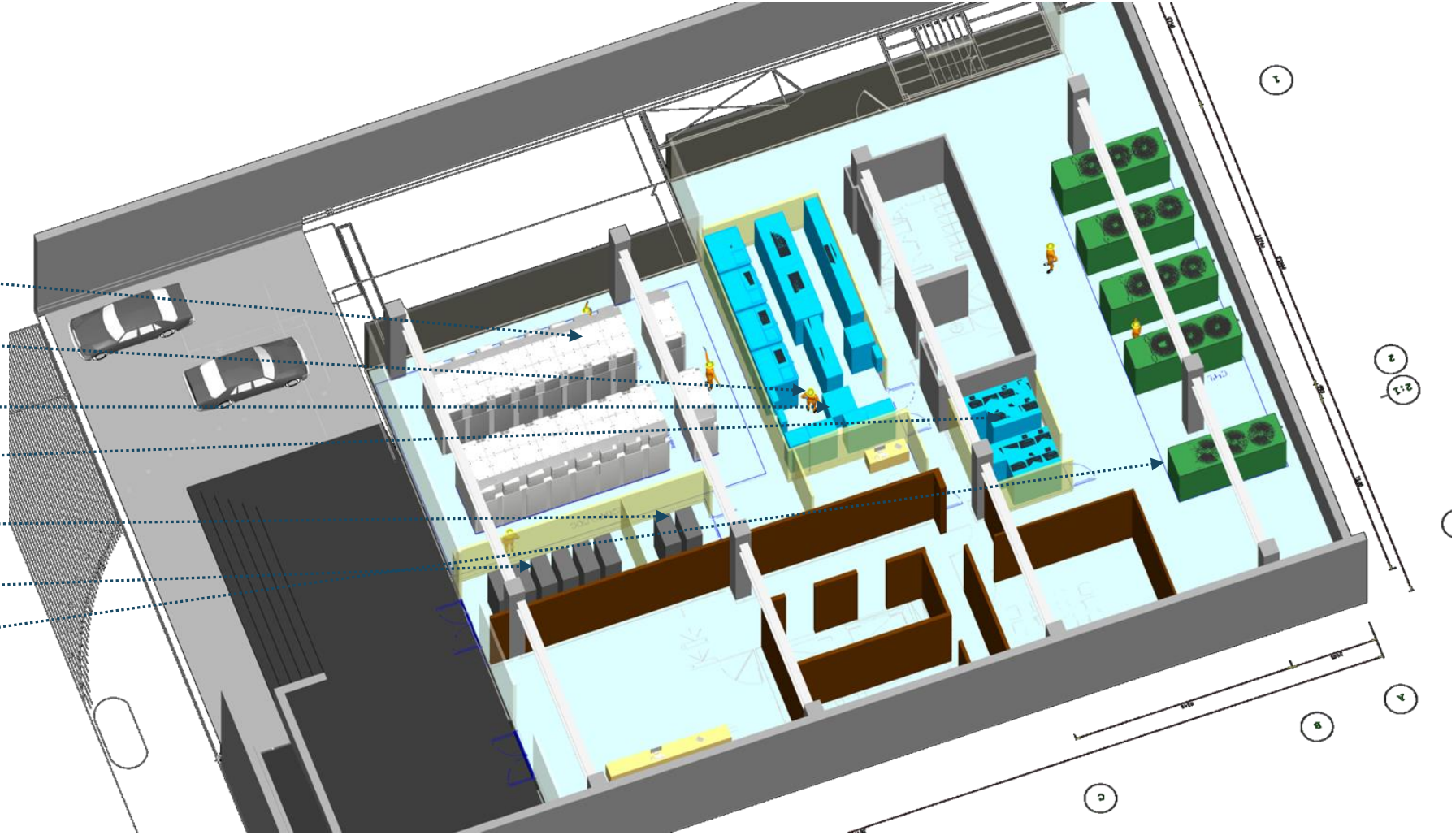

Informacion Confidencial

La información contenida en este documento es propiedad exclusiva de Fermaca y se proporciona únicamente para fines de revisión. No deberá ser divulgada, reproducida ni distribuida sin autorización expresa y por escrito.

fermaca Dreams

Born to Grow

Periférico Sur 3433, San Jerónimo Lídice,
Magdalena Contreras,
Ciudad de México, C.P.10200
Tel.: 55 36 83 70 00